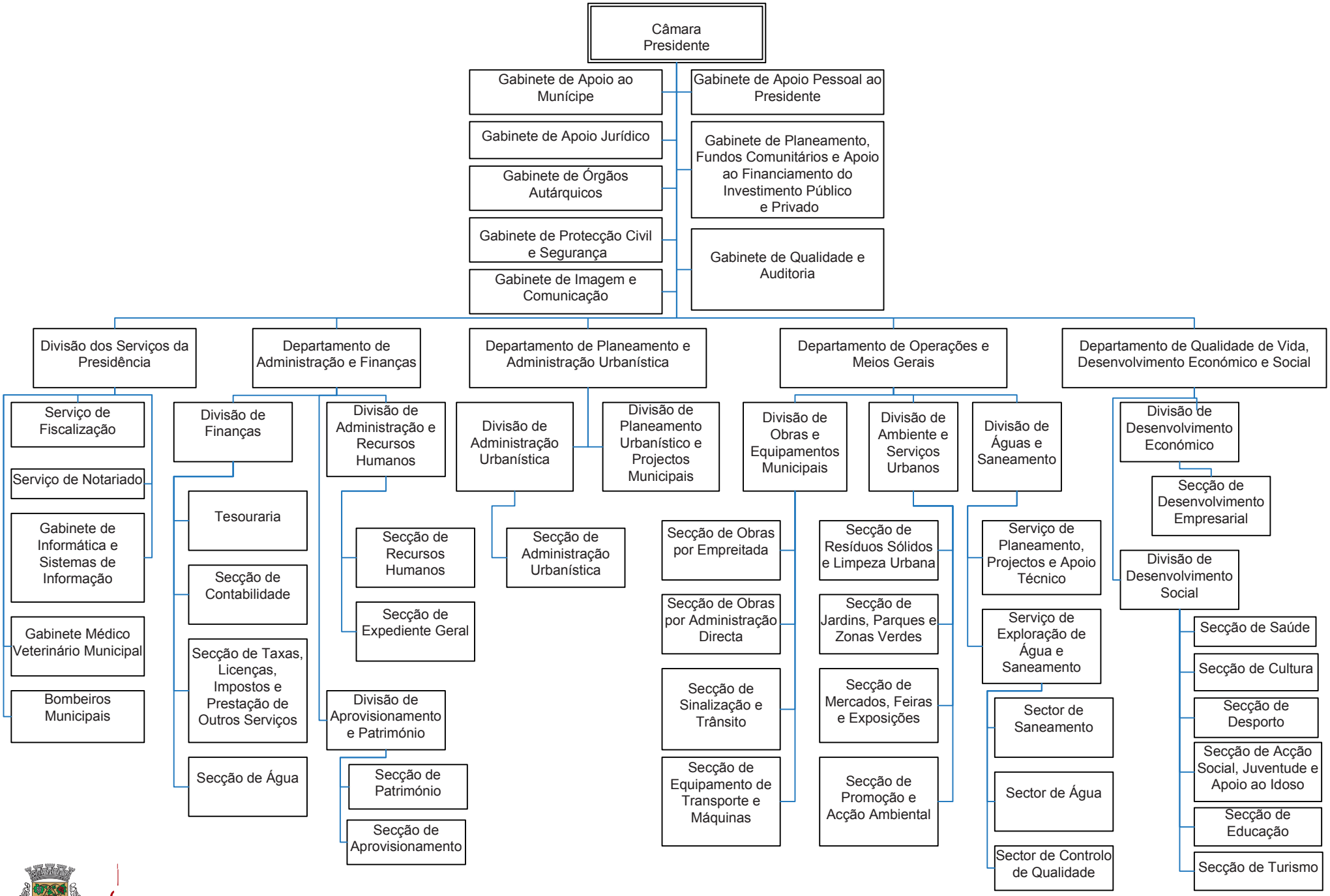

CÂMARA MUNICIPAL DO CARTAXO

Capital do Vinho

Em vigor a partir de Dezembro de 2007